

George Frideric Handel Music for the Royal Fireworks

Timpani

Ouverture
Adagio

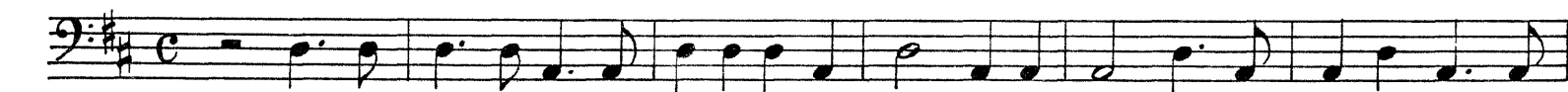

Timpani

76 4

87

94

99

105

110

115 25 Ob.I, Viol.I

146 Fine Ob.I + Cor.I, Trba.I Viol.I 6

157

167

166

172 Lentement 10 §

Bourrée / La paix : tacet

dal segno

Timpani
La Réjouissance
(prima e terza volta)

Allegro

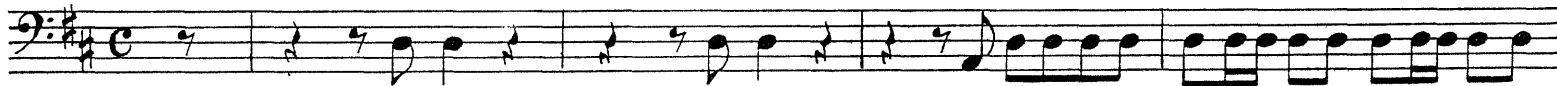

5

9

13

16

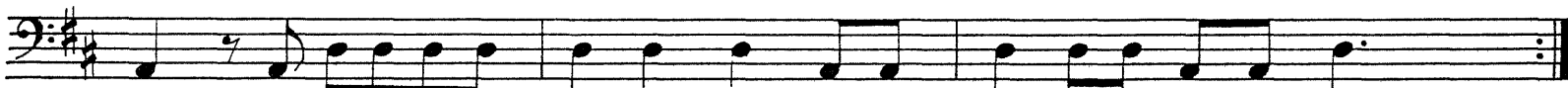

seconda volta : tacet

Menuet I : tacet

Menuet II
(prima e terza volta)

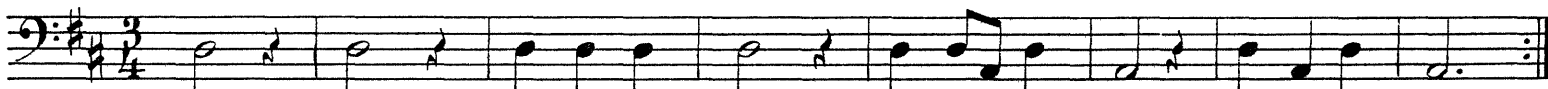

9

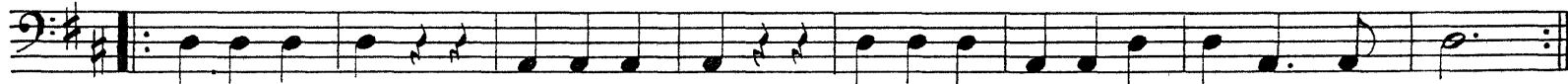

Fine

seconda volta : tacet